



**Application for a premises licence to be granted
under the Licensing Act 2003**

PLEASE READ THE FOLLOWING INSTRUCTIONS FIRST

Before completing this form please read the guidance notes at the end of the form. If you are completing this form by hand please write legibly in block capitals. In all cases ensure that your answers are inside the boxes and written in black ink. Use additional sheets if necessary.

You may wish to keep a copy of the completed form for your records.

I/We Capital Arches Group Limited

(Insert name(s) of applicant)

apply for a premises licence under section 17 of the Licensing Act 2003 for the premises described in Part 1 below (the premises) and I/we are making this application to you as the relevant licensing authority in accordance with section 12 of the Licensing Act 2003

Part 1 – Premises details

Postal address of premises or, if none, ordnance survey map reference or description			
McDonald's Restaurants Unit 74 Tooley Street West London Bridge Station			
Post town	London	Postcode	SE1 2TF
Telephone number at premises (if any)		Not yet known	
Non-domestic rateable value of premises		£ to be assessed	

Part 2 - Applicant details

Please state whether you are applying for a premises licence as

Please tick as appropriate

- | | | | |
|-----|---|-------------------------------------|-----------------------------|
| a) | an individual or individuals * | <input type="checkbox"/> | please complete section (A) |
| b) | a person other than an individual * | | |
| | i as a limited company/limited liability partnership | <input checked="" type="checkbox"/> | please complete section (B) |
| | ii as a partnership (other than limited liability) | <input type="checkbox"/> | please complete section (B) |
| | iii as an unincorporated association or | <input type="checkbox"/> | please complete section (B) |
| | iv other (for example a statutory corporation) | <input type="checkbox"/> | please complete section (B) |
| c) | a recognised club | <input type="checkbox"/> | please complete section (B) |
| d) | a charity | <input type="checkbox"/> | please complete section (B) |
| e) | the proprietor of an educational establishment | <input type="checkbox"/> | please complete section (B) |
| f) | a health service body | <input type="checkbox"/> | please complete section (B) |
| g) | a person who is registered under Part 2 of the Care Standards Act 2000 (c14) in respect of an independent hospital in Wales | <input type="checkbox"/> | please complete section (B) |
| ga) | a person who is registered under Chapter 2 of Part 1 of the Health and Social Care Act 2008 (within the meaning of that Part) in an independent hospital in England | <input type="checkbox"/> | please complete section (B) |
| h) | the chief officer of police of a police force in England and Wales | <input type="checkbox"/> | please complete section (B) |

* If you are applying as a person described in (a) or (b) please confirm (by ticking yes to one box below):

- | | |
|---|-------------------------------------|
| I am carrying on or proposing to carry on a business which involves the use of the premises for licensable activities; or | <input checked="" type="checkbox"/> |
| I am making the application pursuant to a | |
| statutory function or | <input type="checkbox"/> |
| a function discharged by virtue of Her Majesty's prerogative | <input type="checkbox"/> |

(A) INDIVIDUAL APPLICANTS (fill in as applicable)

Mr <input type="checkbox"/>	Mrs <input type="checkbox"/>	Miss <input type="checkbox"/>	Ms <input type="checkbox"/>	Other Title (for example, Rev)	
Surname			First names		
Date of birth over			I am 18 years old or <input type="checkbox"/> Please tick yes		
Nationality					
Current residential address if different from premises address					
Post town				Postcode	
Daytime contact telephone number					
E-mail address (optional)					

SECOND INDIVIDUAL APPLICANT (if applicable)

Mr <input type="checkbox"/>	Mrs <input type="checkbox"/>	Miss <input type="checkbox"/>	Ms <input type="checkbox"/>	Other Title (for example, Rev)	
Surname			First names		
Date of birth over			I am 18 years old or <input type="checkbox"/> Please tick yes		
Nationality					
Current postal address if different from premises address					
Post town				Postcode	
Daytime contact telephone number					
E-mail address (optional)					

(B) OTHER APPLICANTS

Please provide name and registered address of applicant in full. Where appropriate please give any registered number. In the case of a partnership or other joint venture (other than a body corporate), please give the name and address of each party concerned.

Name Capital Arches Group Limited
Address 5th Floor 112 High Holborn London WC1V 6JS
Registered number (where applicable) 10139149
Description of applicant (for example, partnership, company, unincorporated association etc.) Limited Company
Telephone number (if any)
E-mail address (optional)

Part 3 Operating Schedule

When do you want the premises licence to start?

DD	MM	YYYY
14	11	2018

If you wish the licence to be valid only for a limited period, when do you want it to end?

DD	MM	YYYY

Please give a general description of the premises (please read guidance note 1)

The premises will operate as a restaurant selling food and non-alcoholic drinks for consumption off the premises.

If 5,000 or more people are expected to attend the premises at any one time, please state the number expected to attend.

--

What licensable activities do you intend to carry on from the premises?

(please see sections 1 and 14 and Schedules 1 and 2 to the Licensing Act 2003)

Provision of regulated entertainment (please read guidance note 2)

Please tick all that apply

- a) plays (if ticking yes, fill in box A) ☐
- b) films (if ticking yes, fill in box B) ☐
- c) indoor sporting events (if ticking yes, fill in box C) ☐
- d) boxing or wrestling entertainment (if ticking yes, fill in box D) ☐
- e) live music (if ticking yes, fill in box E) ☐
- f) recorded music (if ticking yes, fill in box F) ☐
- g) performances of dance (if ticking yes, fill in box G) ☐
- h) anything of a similar description to that falling within (e), (f) or (g) (if ticking yes, fill in box H) ☐

Provision of late night refreshment (if ticking yes, fill in box I)

☒

Supply of alcohol (if ticking yes, fill in box J)

☐

In all cases complete boxes K, L and M

A

Plays Standard days and timings (please read guidance note 7)			<u>Will the performance of a play take place indoors or outdoors or both – please tick</u> (please read guidance note 3)		Indoors <input type="checkbox"/>
					Outdoors <input type="checkbox"/>
					Both <input type="checkbox"/>
Day	Start	Finish	<u>Please give further details here</u> (please read guidance note 4)		
Mon					
Tue					
			<u>State any seasonal variations for performing plays</u> (please read guidance note 5)		
Wed					
Thur					
			<u>Non standard timings. Where you intend to use the premises for the performance of plays at different times to those listed in the column on the left, please list</u> (please read guidance note 6)		
Fri					
Sat					
Sun					

B

Films Standard days and timings (please read guidance note 7)			Will the exhibition of films take place indoors or outdoors or both – please tick (please read guidance note 3)		Indoors	<input type="checkbox"/>
					Outdoors	<input type="checkbox"/>
					Both	<input type="checkbox"/>
Day	Start	Finish	Please give further details here (please read guidance note 4)			
Mon						
Tue						
			State any seasonal variations for the exhibition of films (please read guidance note 5)			
Wed						
Thur						
			Non standard timings. Where you intend to use the premises for the exhibition of films at different times to those listed in the column on the left, please list (please read guidance note 6)			
Fri						
Sat						
Sun						

C

Indoor sporting events Standard days and timings (please read guidance note 7)			<u>Please give further details</u> (please read guidance note 4)
Day	Start	Finish	
Mon			
Tue			<u>State any seasonal variations for indoor sporting events</u> (please read guidance note 5)
Wed			
Thur			
Fri			<u>Non standard timings. Where you intend to use the premises for indoor sporting events at different times to those listed in the column on the left, please list</u> (please read guidance note 6)
Sat			
Sun			

D

Boxing or wrestling entertainments Standard days and timings (please read guidance note 7)			<u>Will the boxing or wrestling entertainment take place indoors or outdoors or both – please tick</u> (please read guidance note 3)		Indoors	<input type="checkbox"/>
					Outdoors	<input type="checkbox"/>
					Both	<input type="checkbox"/>
Day	Start	Finish				
Mon			<u>Please give further details here</u> (please read guidance note 4)			
Tue						
Wed			<u>State any seasonal variations for boxing or wrestling entertainment</u> (please read guidance note 5)			
Thur						
Fri			<u>Non standard timings. Where you intend to use the premises for boxing or wrestling entertainment at different times to those listed in the column on the left, please list</u> (please read guidance note 6)			
Sat						
Sun						

E

Live music Standard days and timings (please read guidance note 7)			Will the performance of live music take place indoors or outdoors or both – please tick (please read guidance note 3)		Indoors	<input type="checkbox"/>
					Outdoors	<input type="checkbox"/>
					Both	<input type="checkbox"/>
Day	Start	Finish	Please give further details here (please read guidance note 4)			
Mon						
Tue						
Wed			State any seasonal variations for the performance of live music (please read guidance note 5)			
Thur						
Fri						
Sat			Non standard timings. Where you intend to use the premises for the performance of live music at different times to those listed in the column on the left, please list (please read guidance note 6)			
Sun						

F

Recorded music Standard days and timings (please read guidance note 7)			<u>Will the playing of recorded music take place indoors or outdoors or both – please tick</u> (please read guidance note 3)	Indoors	<input type="checkbox"/>
				Outdoors	<input type="checkbox"/>
				Both	<input type="checkbox"/>
Day	Start	Finish	<u>Please give further details here</u> (please read guidance note 4)		
Mon					
Tue					
Wed			<u>State any seasonal variations for the playing of recorded music</u> (please read guidance note 5)		
Thur					
Fri					
Sat			<u>Non standard timings. Where you intend to use the premises for the playing of recorded music at different times to those listed in the column on the left, please list</u> (please read guidance note 6)		
Sun					

G

Performances of dance Standard days and timings (please read guidance note 7)			<u>Will the performance of dance take place indoors or outdoors or both – please tick</u> (please read guidance note 3)		Indoors	<input type="checkbox"/>
					Outdoors	<input type="checkbox"/>
					Both	<input type="checkbox"/>
Day	Start	Finish				
Mon			<u>Please give further details here</u> (please read guidance note 4)			
Tue						
Wed			<u>State any seasonal variations for the performance of dance</u> (please read guidance note 5)			
Thur						
Fri			<u>Non standard timings. Where you intend to use the premises for the performance of dance at different times to those listed in the column on the left, please list</u> (please read guidance note 6)			
Sat						
Sun						

H

Anything of a similar description to that falling within (e), (f) or (g) Standard days and timings (please read guidance note 7)			Please give a description of the type of entertainment you will be providing		
Day	Start	Finish	<u>Will this entertainment take place indoors or outdoors or both – please tick</u> (please read guidance note 3)	Indoors	<input type="checkbox"/>
Mon				Outdoors	<input type="checkbox"/>
				Both	<input type="checkbox"/>
Tue			<u>Please give further details here</u> (please read guidance note 4)		
Wed					
Thur			<u>State any seasonal variations for entertainment of a similar description to that falling within (e), (f) or (g)</u> (please read guidance note 5)		
Fri					
Sat			<u>Non standard timings. Where you intend to use the premises for the entertainment of a similar description to that falling within (e), (f) or (g) at different times to those listed in the column on the left, please list</u> (please read guidance note 6)		
Sun					

Late night refreshment Standard days and timings (please read guidance note 7)			Will the provision of late night refreshment take place indoors or outdoors or both – please tick (please read guidance note 3)	Indoors	<input type="checkbox"/>
				Outdoors	<input checked="" type="checkbox"/>
				Both	<input type="checkbox"/>
Day	Start	Finish	Please give further details here (please read guidance note 4) The premises will operate as a restaurant selling food and non-alcoholic drinks for consumption off the premises.		
Mon	23:00	05:00			
Tue	23:00	05:00			
Wed	23:00	05:00	State any seasonal variations for the provision of late night refreshment (please read guidance note 5)		
Thur	23:00	05:00			
Fri	23:00	05:00			
Sat	23:00	05:00	Non standard timings. Where you intend to use the premises for the provision of late night refreshment at different times, to those listed in the column on the left, please list (please read guidance note 6)		
Sun	23:00	05:00			

J

Supply of alcohol Standard days and timings (please read guidance note 7)			<u>Will the supply of alcohol be for consumption – please tick</u> (please read guidance note 8)	On the premises	<input type="checkbox"/>
				Off the premises	<input type="checkbox"/>
				Both	<input type="checkbox"/>
Day	Start	Finish	<u>State any seasonal variations for the supply of alcohol</u> (please read guidance note 5)		
Mon					
Tue					
Wed					
Thur					
Fri					
Sat					
Sun			<u>Non standard timings. Where you intend to use the premises for the supply of alcohol at different times to those listed in the column on the left, please list</u> (please read guidance note 6)		

State the name and details of the individual whom you wish to specify on the licence as designated premises supervisor (Please see declaration about the entitlement to work in the checklist at the end of the form):

Name	
Date of birth	
Address	
Postcode	
Personal licence number (if known)	
Issuing licensing authority (if known)	

K

Please highlight any adult entertainment or services, activities, other entertainment or matters ancillary to the use of the premises that may give rise to concern in respect of children (please read guidance note 9).

The premises will operate as an outlet of food and non-alcoholic drink and does not provide any adult entertainment or service that gives rise to a concern in respect of children.

L

Hours premises are open to the public Standard days and timings (please read guidance note 7)			State any seasonal variations (please read guidance note 5)
Day	Start	Finish	Non standard timings. Where you intend the premises to be open to the public at different times from those listed in the column on the left, please list (please read guidance note 6)
Mon	05:00	05:00	
Tue	05:00	05:00	
Wed	05:00	05:00	
Thur	05:00	05:00	
Fri	05:00	05:00	
Sat	05:00	05:00	
Sun	05:00	05:00	

M Describe the steps you intend to take to promote the four licensing objectives:

a) General – all four licensing objectives (b, c, d and e) (please read guidance note 10)

Please see attached operating schedule

b) The prevention of crime and disorder

Please see attached operating schedule

c) Public safety

Please see attached operating schedule

d) The prevention of public nuisance

Please see attached operating schedule

e) The protection of children from harm

Please see attached operating schedule

Checklist:**Please tick to indicate agreement**

- I have made or enclosed payment of the fee. ☒
- I have enclosed the plan of the premises. ☒
- I have sent copies of this application and the plan to responsible authorities and others where applicable. ☒
- I have enclosed the consent form completed by the individual I wish to be designated premises supervisor, if applicable. ☒
- I understand that I must now advertise my application. ☒
- I understand that if I do not comply with the above requirements my application will be rejected. ☒
- (Applicable to all individual applicants, including those in a partnership which is not a limited liability partnership, but not companies or limited liability partnerships) I have included documents demonstrating my entitlement to work in the United Kingdom (please read note 15). ☒

IT IS AN OFFENCE, UNDER SECTION 158 OF THE LICENSING ACT 2003, TO MAKE A FALSE STATEMENT IN OR IN CONNECTION WITH THIS APPLICATION. THOSE WHO MAKE A FALSE STATEMENT MAY BE LIABLE ON SUMMARY CONVICTION TO A FINE OF ANY AMOUNT.

IT IS AN OFFENCE UNDER SECTION 24B OF THE IMMIGRATION ACT 1971 FOR A PERSON TO WORK WHEN THEY KNOW, OR HAVE REASONABLE CAUSE TO BELIEVE, THAT THEY ARE DISQUALIFIED FROM DOING SO BY REASON OF THEIR IMMIGRATION STATUS. THOSE WHO EMPLOY AN ADULT WITHOUT LEAVE OR WHO IS SUBJECT TO CONDITIONS AS TO EMPLOYMENT WILL BE LIABLE TO A CIVIL PENALTY UNDER SECTION 15 OF THE IMMIGRATION, ASYLUM AND NATIONALITY ACT 2006 AND PURSUANT TO SECTION 21 OF THE SAME ACT, WILL BE COMMITTING AN OFFENCE WHERE THEY DO SO IN THE KNOWLEDGE, OR WITH REASONABLE CAUSE TO BELIEVE, THAT THE EMPLOYEE IS DISQUALIFIED.

Operating Schedule

Introduction

Until approximately 2 years ago, there was a McDonald's restaurant situated nearby in St Thomas Street. The restaurant was closed and relocated in order to make way for the installation of a "Science Gallery", due to open in September 2018.

The relocated restaurant and the premises to which this application relates, is now situated in Tooley Street and is part of the current re-development of the London Bridge Train & Tube Stations.

The London Bridge Train Station is one of the busiest train stations in the Country. It is the primary station used by visitors to Guy's Hospital, The Shard, HMS Belfast, Tower of London, Borough Market. Golden Hind etc.

The Night Tube Service on the Jubilee Line stops at London Bridge Station.

There are 8 different bus services which stop at the nearby Bus Station throughout the night, located within the Train & Tube Stations on Tooley Street.

As a Franchisee responsible for this restaurant, Mr Claude Abi-Gerges organisation, Capital Arches Group Limited t/a McDonald's Restaurants Ltd (CAG) is currently responsible for 23 other McDonald's Restaurants located in central and west London, as well as the City of London. 20 of the restaurants operate Premises Licences for the provision of Late-Night Refreshment, of which 7 have a have permission to operate 24/7.

The Applicant has experience of operating the McDonald's Restaurant at Liverpool Street Station, within the City of London, as well as within the demise of Network Rail. This restaurant operates 24/7.

As a consequence of the extensive experience within CAG it means that there is a thorough understanding of the duties imposed by the Licensing Act 2003 and particularly the responsibility for staff, customers and the local communities within which they operate.

In applying for a further Premises Licence for Late Night Refreshment CAG understands its duty to the local community and area within which the restaurant is located, in particular to protect employees and customers from danger and harm. CAG believe that the systems that are in place throughout the organisation are robust and thorough and do, as far as reasonably practicable, promote the 4 licensing objectives.

We are eager to work in partnership with all responsible authorities to ensure the promotion of the 4 licensing objectives. We also seek to work with the local communities, whom we serve, to achieve a successful cohesion between our business operations and our neighbours, both residential and commercial, for the benefit of all.

CAG acknowledges and understands that this premises is situated within a Cumulative Impact Area. As such CAG acknowledges that whilst they cannot anticipate every possible risk, problem or circumstance that may arise from a licensed premise, they believe that the practice measures proposed within this Operating Schedule will assist them in promoting the 4 licensing objectives.

Prevention of Crime and Disorder

CAG is keen to work in partnership with all local enforcement agencies to prevent crime and disorder.

CCTV

McDonald's operates a robust CCTV Policy to ensure compliance with Data Protection Legislation, including assisting the Police with the prevention and detection of crime. All restaurants operating CCTV display appropriate signage in line with the expectation of Data Protection legislation.

McDonald's operate digital motion activated CCTV systems where images are retained on a hard drive system. All CCTV equipment is of a standard suitable to record images of a proper quality, it meets the industry standard and has LGC Forensics or Kalagate Certification. As part of the digital system an in-built alarm will activate if the equipment is faulty or not recording, so alerting the management team to act accordingly. The CCTV system is regularly serviced by qualified maintenance technicians.

Reasonable access to the CCTV system will be provided to Police Officers and Licensing Officers upon request.

Staffsafe System

A Staffsafe™ system providing both remote audio and visual monitoring capability will be installed in the restaurant. The system can be activated by either fixed or mobile 'panic button'. Once activated the system links the restaurant to an external monitoring centre who are trained to be capable of intervening in situations to resolve crime and disorder, provide advice or instruction to support restaurant employee and customers, as well as if needs be contact the Police directly on the restaurant's behalf.

Training

At this restaurant all Shift-running Managers will have formal McDonald's safety and security training, as well as SIA accredited Conflict Management Training provided by Maybo, an external provider.

SIA Guarding

While it is not anticipated, if deemed necessary from time to time, and following suitable consultation and risk assessment, SIA Door Supervisors may be employed at the restaurant. This is consistent with every other restaurant that operates a Premises Licence within CAG.

It should also be noted that no McDonald's restaurant within the United Kingdom serves alcohol, and further none of the drinks or food are served to customers in glass receptacles. This restaurant will also operate a "No Open Alcohol Containers" policy to prevent persons carrying open alcohol inside the restaurant.

CAG is also a member of the Safer Business Network, a Business Crime Reduction Partnership operating in Westminster, Lambeth and Southwark.

Public Safety

CAG is keen to work in partnership with Network Rail, all relevant enforcement agencies and advisory services to ensure public safety.

This restaurant has safety systems in place to protect the safety of customers and staff at all times, e.g. CCTV, Staffsafe. The restaurant will also be suitably well lit. It should also be noted that the restaurant will only have one small customer area, with no seating.

CAG work with all local authority Environmental Health Teams and Fire Authorities to ensure compliance, so far as reasonably practicable, with relevant Health and Safety and Fire Safety Legislation. This restaurant will also be subject to relevant safety inspections and audits by both representatives of CAG and of McDonald's Restaurants Ltd, to ensure verifiable standards in this area of the business are being maintained.

All McDonald's Restaurant's employees receive commensurate and comprehensive training in health & safety and security to ensure that safe working methods are adopted and maintained. All employees are trained on the local emergency evacuation procedures in the event of a fire or other major incident.

Public Nuisance

CAG is keen to work in partnership with Network Rail, all relevant enforcement agencies, advisory services and any local Business Improvement District to avoid public nuisance.

Litter

In the early 1980s McDonald's were the first company in its sector to introduce proactive, routine litter patrols. CAG is committed to conducting litter patrols throughout each operating day; collecting both McDonald's packaging and any other litter that has been carelessly discarded. CAG are happy to act on recommendations from the Environmental Health Officer should they feel that we should extend our patrol to a nearby area, as far as this is reasonably practicable and safe to do so.

All of McDonald's packaging displays the "Bin It" symbol to encourage our customers to deal with their waste responsibly. Further details regarding McDonald's corporate commitment to reducing waste and litter nuisance can be found at the "Our World" section of the McDonald's website:

<http://www.mcdonalds.co.uk/ourworld/environment/policy.shtml>

This restaurant is to provide a takeaway only service. It is therefore anticipated that the litter patrols will be more extensive and frequent than at restaurants where customers have a choice to remain inside the restaurant to consume their food and drink. The litter patrol arrangements will be created in consultation with Network Rail, and routinely reviewed and updated as necessary.

Noise

Where it is practical to do so CAG is committed to putting measures in place to limit any negative impact of noise. Customers are also encouraged to be considerate to our neighbours by moderating behaviour and noise when entering and exiting the restaurant and leaving the local area.

Delivery of goods and stock will be co-ordinated carefully with Network Rail, within their strict guidance for such.

Route waste collections from the restaurant will be managed by Network Rail as part of the management service arrangements for all retail tenants on the Station.

The Protection of Children from Harm

CAG do not anticipate that unaccompanied children will use the restaurant in the extended hour's period covered by this Premises Licence application.

Never the less CAG takes the safety of children extremely seriously. All restaurants within the organisation have been trained on Child Sexual Exploitation Awareness, by means of an authorised package of information developed between the McDonald's corporate Security Team, Metropolitan Police Service and National Police Chiefs Council. Access to further information, guidance and advice is readily available by similar means.

Part 4 – Signatures (please read guidance note 11)

Signature of applicant or applicant's solicitor or other duly authorised agent (see guidance note 12). **If signing on behalf of the applicant, please state in what capacity.**

Declaration	<ul style="list-style-type: none">• (Applicable to individual applicants only, including those in a partnership which is not a limited liability partnership) I understand I am not entitled to be issued with a licence if I do not have the entitlement to live and work in the UK (or if I am subject to a condition preventing me from doing work relating to the carrying on of a licensable activity) and that my licence will become invalid if I cease to be entitled to live and work in the UK (please read guidance note 15).• The DPS named in this application form is entitled to work in the UK (and is not subject to conditions preventing him or her from doing work relating to a licensable activity) and I have seen a copy of his or her proof of entitlement to work, if appropriate (please see note 15)
Signature	
Date	15th October 2018
Capacity	Solicitor / Authorised Agent for the Applicant

For joint applications, signature of 2nd applicant or 2nd applicant's solicitor or other authorised agent (please read guidance note 13). **If signing on behalf of the applicant, please state in what capacity.**

Signature	
Date	
Capacity	

Contact name (where not previously given) and postal address for correspondence associated with this application (please read guidance note 14)

Elaine Rayner
McDonald's Licensing Team at
Shoosmiths LLP
The Lakes

Post town Northampton

Postcode NN4 7SH

Telephone number (if any)

If you would prefer us to correspond with you by e-mail, your e-mail address (optional)





NOTES

Fire Strategy

- Fire exit door - Doors to include emergency release and 'fire exit' signage - 100mm white block letters on green background.
- 'Fire door keep shut' signage - 100mm white letters on green background.
- 'Push bar to open' signage - 100mm white letters on green background.
- 'Fire exit' signage - 100mm white letters on green background.
- Fire instruction notice.
- 1.5KG CO2 Fire extinguisher with description signage to wall.
- 9 Litre water fire extinguisher with description signage to wall.
- 6 Litre afft foam spray fire extinguisher with description signage to wall.
- Fire blanket with description signage to wall.
- Ansul system.
- Break glass alarm point.

Note:
All fry stations have automatic fire suppression devices fitted.

Licensable activity:
Sale of Hot food & Drink
after 11pm.

Rev. Date. Amendments

PROJECT

1542 London Bridge
Unit SU74 Tooley Street West
London Bridge Station
London
SE1 2TF

TITLE

Ground & First floor plans
(For Licencing)

Date:	Sept 2018	Drawn:	C.T.S.G.	Discipline:	Arch
Scale:	1:100@A3	Type:	DRG. No.	Issue:	001
			L/1542/001		

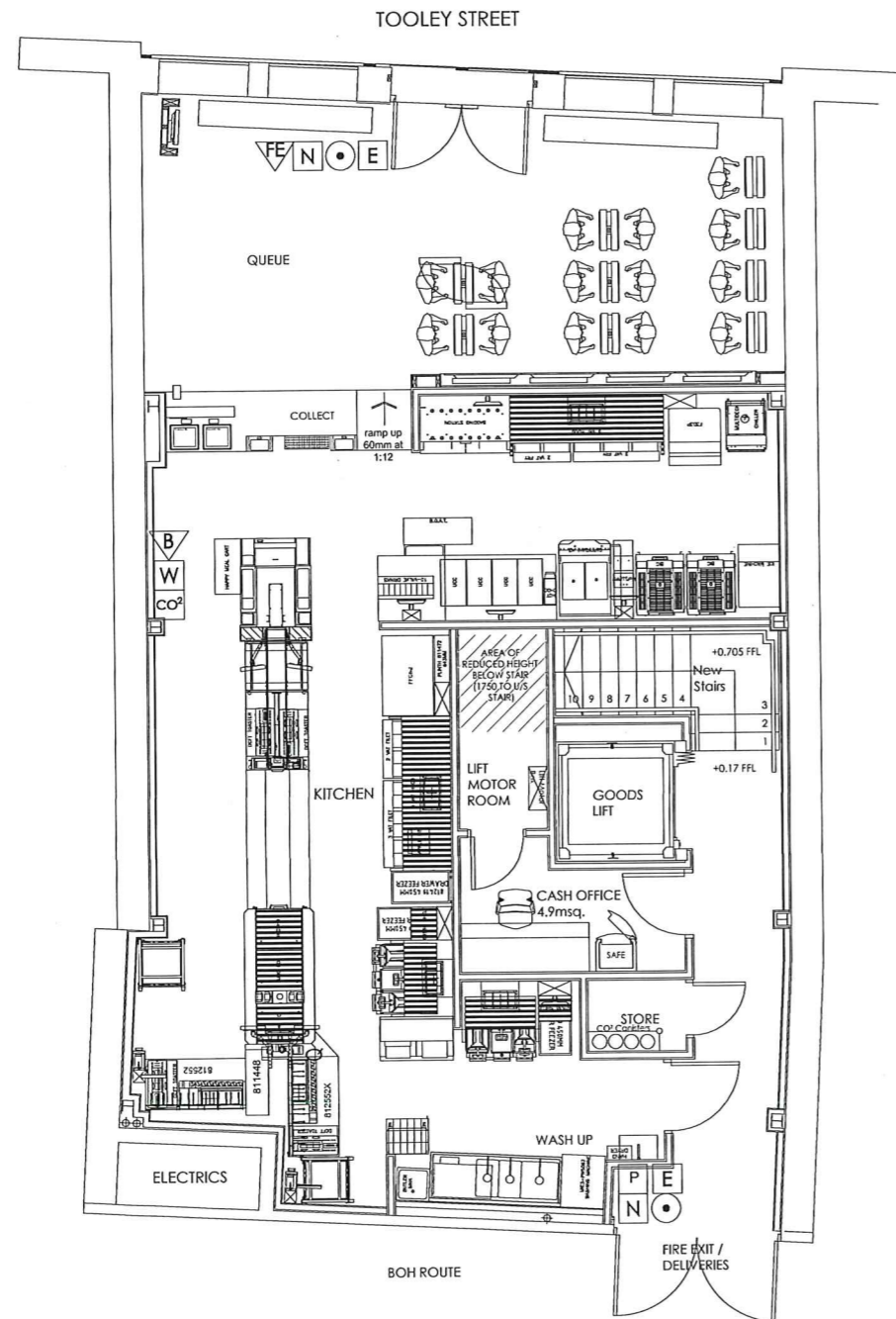

Ground Floor Plan

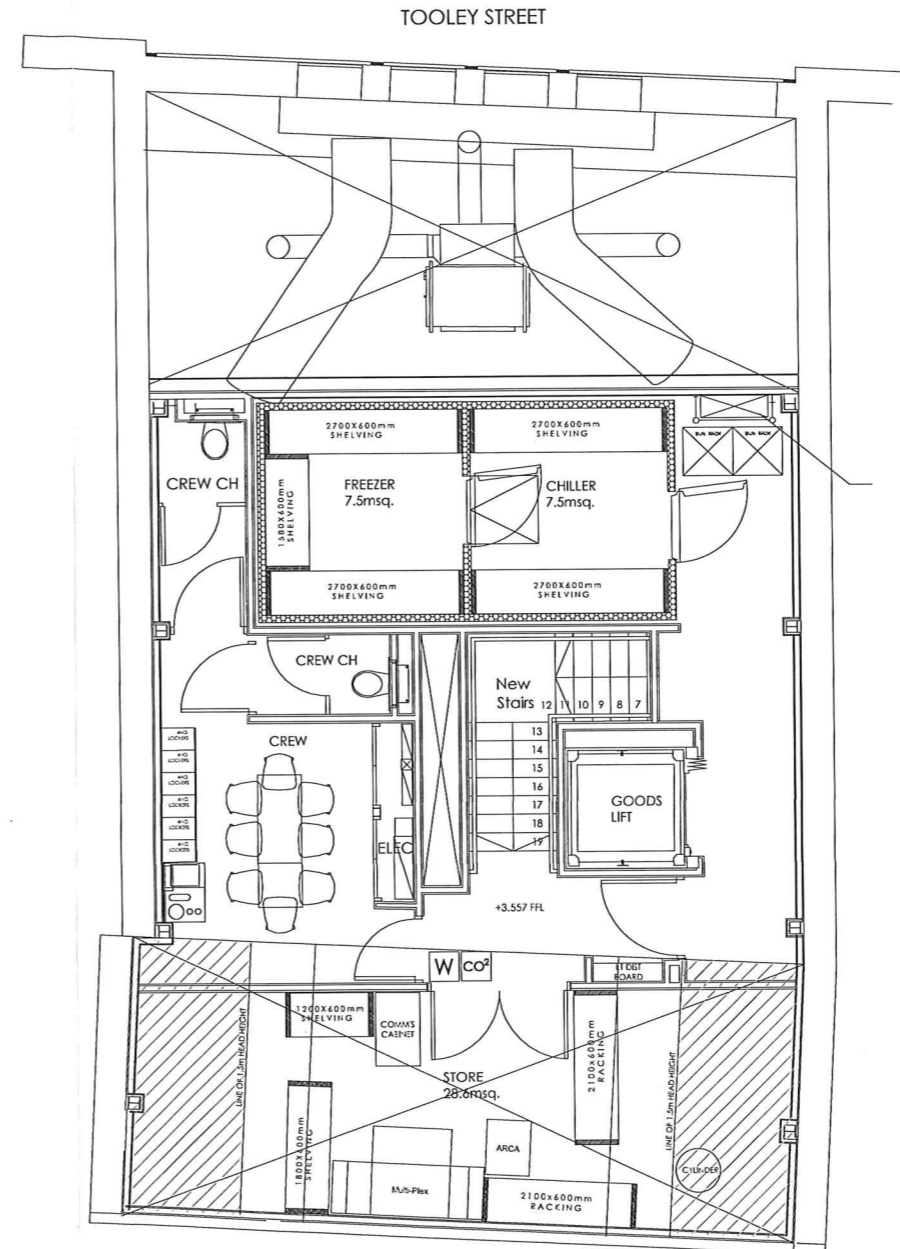

First Floor Plan